

AT

PREMISES LICENCE

Premises licence number

12/00831/LIPREM

Part 1 – Premises details

Postal address of premises, or if none, ordnance survey map reference or description including Post Town and Post Code

Nouvelle Dosti Ltd
774 London Road
Thornton Heath
CR7 6JB

Telephone number

N/a

Where the licence is time limited the dates

N/a

Licensable activities authorised by the licence

The sale by retail of alcohol.

The provision of regulated entertainment namely, recorded music.

The times the licence authorises the carrying out of licensable activities

The sale by retail of alcohol –

Monday to Saturday 1000 hours until 2300 hours

Sunday 1200 hours (noon) until 2230 hours

New Year's Eve, from the end of the permitted hours on New Year's Eve to the start of the permitted hours on 1 January.

The provision of regulated entertainment –

Monday to Saturday 1000 hours until 2330 hours

Sunday 1200 hours (noon) until 2300 hours

The opening hours of the premises

Monday to Saturday 1000 hours until 2330 hours

Sunday 1200 hours (noon) until 2300 hours

A1

Where the licence authorises supplies of alcohol whether these are on and/or off supplies

On

Part 2

Name, (registered) address, telephone number and e-mail (where relevant) of holder of premises licence

Mr Rajack Dowlet



Registered number of holder, for example company number, charity number (where applicable)

Name, address and telephone number of designated premises supervisor where the premises licence authorises the supply of alcohol

Mr Rajack Dowlet



Personal licence number and issuing authority of personal licence held by designated premises supervisor where the premises licence authorises the supply of alcohol

Personal Licence No.:



Licensing Authority: Croydon Council

Date Original Licence Issued: 19.09.2012

Date This Licence Effective: 10.06.2014

Michael Goddard
Trading Standards and Licensing Manager
Development & Environment Department

Annex 1 - Mandatory conditions

This licence is granted subject to the terms of the Licensing Act 2003

1. No supply of alcohol may be made under the premises licence a) at a time when there is no designated premises supervisor in respect of the premises licence, or b) at a time when the designated premises supervisor does not hold a personal licence or his personal licence is suspended.
2. Every supply of alcohol under the premises licence must be made or authorised by a person who holds a personal licence.
3. (1) The responsible person* shall take all reasonable steps to ensure that staff on relevant premises do not carry out, arrange or participate in any irresponsible promotions in relation to the premises.
(2) In this paragraph, an irresponsible promotion means any one or more of the following activities, or substantially similar activities, carried on for the purpose of encouraging the sale or supply of alcohol for consumption on the premises in a manner which carries a significant risk of leading or contributing to crime and disorder, prejudice to public safety, public nuisance, or harm to children –
 - (a) games or other activities which require or encourage, or are designed to require or encourage, individuals to –
 - (i) drink a quantity of alcohol within a time limit (other than to drink alcohol sold or supplied on the premises before the cessation of the period in which the responsible person is authorised to sell or supply alcohol), or
 - (ii) drink as much alcohol as possible (whether within a time limit or otherwise);
 - (b) provision of unlimited or unspecified quantities of alcohol free or for a fixed or discounted fee to the public or to a group defined by a particular characteristic (other than any promotion or discount available to an individual in respect of alcohol for consumption at a table meal, as defined in section 159 of the Act);
 - (c) provision of free or discounted alcohol or any other thing as a prize to encourage or reward the purchase and consumption of alcohol over a period of 24 hours or less;
 - (d) provision of free or discounted alcohol in relation to the viewing on the premises of a sporting event, where that provision is dependent on –
 - (i) the outcome of a race, competition or other event or process, or
 - (ii) the likelihood of anything occurring or not occurring;
 - (e) selling or supplying alcohol in association with promotional posters or flyers on, or in the vicinity of, the premises which can reasonably be considered to condone, encourage or glamorise antisocial behaviour or to refer to the effects of drunkenness in any favourable manner.
4. The responsible person shall ensure that no alcohol is dispensed directly by one person into the mouth of another (other than where that other person is unable to drink without assistance by reason of a disability).
5. The responsible person shall ensure that free tap water is provided on request to customers where it is reasonably available.

AT

6. (1) The premises licence holder or club premises certificate holder shall ensure that an age verification policy applies to the premises in relation to the sale or supply of alcohol.
(2) The policy must require individuals who appear to the responsible person to be under 18 years of age (or such older age as may be specified in the policy) to produce on request, before being served alcohol, identification bearing their photograph, date of birth and a holographic mark.
 7. The responsible person shall ensure that—
 - (a) where any of the following alcoholic drinks is sold or supplied for consumption on the premises (other than alcoholic drinks sold or supplied having been made up in advance ready for sale or supply in a securely closed container) it is available to customers in the following measures –
 - (i) beer or cider: ½ pint;
 - (ii) gin, rum, vodka or whisky: 25 ml or 35 ml; and
 - (iii) still wine in a glass: 125 ml; and
 - (b) customers are made aware of the availability of these measures.
- * Responsible person is defined in the Licensing Act 2003 as 'the holder of a premises licence, designated premises supervisor, a person aged 18 or over who is authorised to allow the sale or supply of alcohol by an under 18 or a member or officer of a club present on the club premises who can oversee the supply of alcohol'.

Annex 2 - Conditions consistent with the Operating Schedule

The premises licence holder shall –

1. (i) Install and maintain a CCTV system to the reasonable requirements of the Metropolitan Police, covering the entrances, exits, internal and external areas of the premises. Recordings shall be kept for a minimum of 31 days and CCTV images delivered to Police or Council Officers, in DVD form on request.
(ii) Ensure a member of staff who is proficient in the use of the CCTV system shall be on duty at all times that alcohol is on sale.
(iii) Ensure a head and shoulders image shall be captured of all persons entering the venue to 'identification' standard.
2. Ensure that non-alcoholic drinks are available for retail sale at all times when the sale of alcohol is authorised at the premises by the Premises Licence.
3. Ensure that all staff are given regular training, supervised by the DPS, in relation to the Licensing Act 2003 and conflict management. Training records will be kept at the premises and refresher training will be given to all staff at least every six months.
4. Ensure the premises operates a Challenge 25 policy whereby anyone attempting to purchase alcohol who looks under 25 years of age shall be requested to show identification proving they are over 18 years of age.

Annex 3 - Conditions attached after a hearing by the licensing authority

N/a

Annex 4 – Plans

Attached

A2

[Insert name and address of relevant licensing authority and its reference number (optional).]

Application to vary a premises licence under the Licensing Act 2003

PLEASE READ THE FOLLOWING INSTRUCTIONS FIRST

Before completing this form please read the guidance notes at the end of the form. If you are completing this form by hand please write legibly in block capitals. In all cases ensure that your answers are inside the boxes and written in black ink. Use additional sheets if necessary.

You may wish to keep a copy of the completed form for your records.

I/We ~~Nouvelle Distilled~~ RAJACK DOWLER
(Insert name(s) of applicant)

being the premises licence holder, apply to vary a premises licence under section 34 of the Licensing Act 2003 for the premises described in Part 1 below

Premises licence number	12/00831/LI Prem
-------------------------	------------------

Part 1 – Premises Details

Postal address of premises or, if none, Ordnance Survey map reference or description			
774, LONDON ROAD THORNTON HEATH SURREY			
Post town		CROYDON	Postcode
			CR7 6JB

RECEIVED 30 JUL 2014

Telephone number at premises (if any)	020 8684 2929
Non-domestic rateable value of premises	£ 27,750

Part 2 – Applicant details

Daytime contact telephone number	[REDACTED]
E-mail address (optional)	
Current postal address if different from premises address	AS ABOVE
Post town	
Postcode	

Part 3 - Variation

Please tick as appropriate

Do you want the proposed variation to have effect as soon as possible?

Yes

No

If not, from what date do you want the variation to take effect?

DD	MM	YYYY

Please describe briefly the nature of the proposed variation (Please see guidance note 1)

Closed off upper floor by Proprietors.
 Refurbished ground floor throughout by moving Bar to rear of premises.
 Fitting ground floor out with Restaurant furnishing.
 Opening up low ground floor. Fitting out with furnishing as per meeting room with Beverage Bar, tv/audio visual.
 New Secured toilets facilities.

If your proposed variation would mean that 5,000 or more people are expected to attend the premises at any one time, please state the number expected to attend:

Part 4 Operating Schedule

Please complete those parts of the Operating Schedule below which would be subject to change if this application to vary is successful.

Provision of regulated entertainment

Please tick all that apply

- a) plays (if ticking yes, fill in box A)
- b) films (if ticking yes, fill in box B)
- c) indoor sporting events (if ticking yes, fill in box C)
- d) boxing or wrestling entertainment (if ticking yes, fill in box D)
- e) live music (if ticking yes, fill in box E)
- f) recorded music (if ticking yes, fill in box F)
- g) performances of dance (if ticking yes, fill in box G)
- h) anything of a similar description to that falling within (e), (f) or (g) (if ticking yes, fill in box H)

Provision of late night refreshment (if ticking yes, fill in box I)

Sale by retail of alcohol (if ticking yes, fill in box J)

In all cases complete boxes K, L and M

A

Plays Standard days and timings (please read guidance note 6)			Will the performance of a play take place indoors or outdoors or both – please tick (please read guidance note 2)	Indoors	<input type="checkbox"/>
				Outdoors	<input type="checkbox"/>
Day	Start	Finish		Both	<input type="checkbox"/>
Mon			<u>Please give further details here (please read guidance note 3)</u>		
Tue					
Wed			<u>State any seasonal variations for performing plays (please read guidance note 4)</u> N/A		
Thur					
Fri			<u>Non standard timings. Where you intend to use the premises for the performance of plays at different times to those listed in the column on the left, please list (please read guidance note 5)</u>		
Sat					
Sun					

B

Films Standard days and timings (please read guidance note 6)			Will the exhibition of films take place indoors or outdoors or both – please tick (please read guidance note 2)	Indoors	<input type="checkbox"/>
				Outdoors	<input type="checkbox"/>
				Both	<input type="checkbox"/>
Day	Start	Finish			
Mon	11 AM	Midnight	<u>Please give further details here (please read guidance note 3)</u>		
Tue	11 AM	Midnight			
Wed	11 AM	Midnight	<u>State any seasonal variations for the exhibition of films (please read guidance note 4)</u>		
Thur	11 AM	Midnight			
Fri	11 AM	03.00	<u>Non standard timings. Where you intend to use the premises for the exhibition of films at different times to those listed in the column on the left, please list (please read guidance note 5)</u> Hours to suit International and National Cricket Matches.		
Sat	11 AM	03.00			
Sun	11 AM	Midnight			

A2

C

Indoor sporting events Standard days and timings (please read guidance note 6)			<u>Please give further details</u> (please read guidance note 3)	
Day	Start	Finish		
Mon			<u>State any seasonal variations for indoor sporting events</u> (please read guidance note 4) N/A	
Tue				
Wed				
Thur				<u>Non standard timings. Where you intend to use the premises for indoor sporting events at different times to those listed in the column on the left, please list</u> (please read guidance note 5)
Fri				
Sat				
Sun				

A2

D

Boxing or wrestling entertainments Standard days and timings (please read guidance note 6)			<u>Will the boxing or wrestling entertainment take place indoors or outdoors or both – please tick (please read guidance note 2)</u>	Indoors	<input type="checkbox"/>
				Outdoors	<input type="checkbox"/>
				Both	<input type="checkbox"/>
Day	Start	Finish	<u>Please give further details here (please read guidance note 3)</u>		
Mon					
Tue			N/A		
Wed					
Thur			<u>State any seasonal variations for boxing or wrestling entertainment (please read guidance note 4)</u>		
Fri					
Sat			<u>Non standard timings. Where you intend to use the premises for boxing or wrestling entertainment at different times to those listed in the column on the left, please list (please read guidance note 5)</u>		
Sun					

A 2

E

Live music Standard days and timings (please read guidance note 6)			Will the performance of live music take place indoors or outdoors or both – please tick (please read guidance note 2)	Indoors	<input type="checkbox"/>			
				Outdoors	<input type="checkbox"/>			
				Both	<input type="checkbox"/>			
Day	Start	Finish	<u>Please give further details here</u> (please read guidance note 3)					
Mon	11 AM	Midnight						
Tue	11 AM	Midnight						
Wed	11 AM	Midnight				<u>State any seasonal variations for the performance of live music</u> (please read guidance note 4)		
Thur	11 AM	Midnight						
Fri	11 AM	03.00				<u>Non standard timings. Where you intend to use the premises for the performance of live music at different times to those listed in the column on the left, please list</u> (please read guidance note 5)		
Sat	11 AM	03.00						
Sun	11 AM	Midnight						

A2

F

Recorded music Standard days and timings (please read guidance note 6)			Will the playing of recorded music take place indoors or outdoors or both – please tick (please read guidance note 2)	Indoors	<input type="checkbox"/>
				Outdoors	<input type="checkbox"/>
				Both	<input type="checkbox"/>
Day	Start	Finish			
Mon	11 AM	Midnight	Please give further details here (please read guidance note 3)		
Tue	11 AM	Midnight			
Wed	11 AM	Midnight	State any seasonal variations for the playing of recorded music (please read guidance note 4)		
Thur	11 AM	Midnight			
Fri	11 AM	03.00	Non standard timings. Where you intend to use the premises for the playing of recorded music at different times to those listed in the column on the left, please list (please read guidance note 5)		
Sat	11 AM	03.00			
Sun	11 AM	Midnight			

A2

G

Performances of dance Standard days and timings (please read guidance note 6)			Will the performance of dance take place indoors or outdoors or both – please tick (please read guidance note 2)	Indoors	<input type="checkbox"/>
Day	Start	Finish		Outdoors	<input type="checkbox"/>
Mon	11 AM	Midnight	Please give further details here (please read guidance note 3)	Both	<input type="checkbox"/>
Tue	11 AM	Midnight			
Wed	11 AM	Midnight	State any seasonal variations for the performance of dance (please read guidance note 4)		
Thur	11 AM	03.00			
Fri	11 AM	03.00	Non standard timings. Where you intend to use the premises for the performance of dance at different times to those listed in the column on the left, please list (please read guidance note 5)		
Sat	11 AM	03.00			
Sun	11 AM	Midnight			

H

Anything of a similar description to that falling within (e), (f) or (g) Standard days and timings (please read guidance note 6)			Please give a description of the type of entertainment you will be providing		
Day	Start	Finish	Will this entertainment take place indoors or outdoors or both – please tick (please read guidance note 2)	Indoors	<input type="checkbox"/>
Mon	11 AM	Midnight		Outdoors	<input type="checkbox"/>
				Both	<input type="checkbox"/>
Tue	11 AM	Midnight	Please give further details here (please read guidance note 3)		
Wed	11 AM	Midnight			
Thur	11 AM	Midnight			
Fri	11 AM	03:00	State any seasonal variations for entertainment of a similar description to that falling within (e), (f) or (g) (please read guidance note 4)		
Sat	11 AM	03:00			
Sun	11 AM	Midnight			
Non standard timings. Where you intend to use the premises for the entertainment of a similar description to that falling within (e), (f) or (g) at different times to those listed in the column on the left, please list (please read guidance note 5)					

— A2

Late night refreshment Standard days and timings (please read guidance note 6)			Will the provision of late night refreshment take place indoors or outdoors or both – please tick (please read guidance note 2)	Indoors	<input checked="" type="checkbox"/>
				Outdoors	<input type="checkbox"/>
				Both	<input type="checkbox"/>
Day	Start	Finish	Please give further details here (please read guidance note 3)		
Mon	23.00 11.00	03.00 01.00			
Tue	23.00	03.00			
			State any seasonal variations for the provision of late night refreshment (please read guidance note 4)		
Wed	23.00	03.00			
Thur	23.00	03.00			
			Non standard timings. Where you intend to use the premises for the provision of late night refreshment at different times, to those listed in the column on the left, please list (please read guidance note 5)		
Fri	23.00	03.00			
Sat	23.00	03.00			
Sun	23.00	03.00			

J

Supply of alcohol Standard days and timings (please read guidance note 6)			Will the supply of alcohol be for consumption - please tick (please read guidance note 7)	On the premises	<input type="checkbox"/>
Day	Start	Finish		Off the premises	<input type="checkbox"/>
Mon	11 AM	Midnight	State any seasonal variations for the supply of alcohol (please read guidance note 4) Non-standard timings. Where you intend to use the premises for the supply of alcohol at different times to those listed in the column on the left, please list (please read guidance note 5)	Both	<input checked="" type="checkbox"/>
Tue	11 AM	Midnight			
Wed	11 AM	Midnight			
Thur	11 AM	Midnight			
Fri	11 AM	03.00			
Sat	11 AM	03.00			
Sun	11 AM	Midnight			

K

Please highlight any adult entertainment or services, activities, other entertainment or matters ancillary to the use of the premises that may give rise to concern in respect of children (please read guidance note 8).

L

Hours premises are open to the public Standard days and timings (please read guidance note 6)			State any seasonal variations (please read guidance note 4)
Day	Start	Finish	
Mon	11 AM	01.00	
Tue	11 AM	01.00	Non standard timings. Where you intend the premises to be open to the public at different times from those listed in the column on the left, please list (please read guidance note 5)
Wed	11 AM	01.00	
Thur	11 AM	01.00	
Fri	11 AM	04.00	
Sat	11 AM	04.00	
Sun	11 AM	01.00	

Please identify those conditions currently imposed on the licence which you believe could be removed as a consequence of the proposed variation you are seeking.

Please tick as appropriate

- I have enclosed the premises licence
- I have enclosed the relevant part of the premises licence

If you have not ticked one of these boxes, please fill in reasons for not including the licence or part of it below

Reasons why I have not enclosed the premises licence or relevant part of premises licence.

Not yet Received,
Still with Local Authorities,

A2

M

Describe any additional steps you intend to take to promote the four licensing objectives as a result of the proposed variation:

a) General – all four licensing objectives (b, c, d and e) (please read guidance note 9)

b) The prevention of crime and disorder

New CCTV Systems monitored at the bar and off site
Covering all areas inside and outside.
Staff training in dealing with troublesome Customers.
Recording of incidents and how to report incidents of
note or serious nature.

c) Public safety

Recently refurbished premises with daily and
weekly walk around checking premises to insure
structural and furnishing are safe.
Bar staffs and waiting staffs constantly on the
floor to monitor and assist customers.

d) The prevention of public nuisance

Monitoring of customers entering and leaving at all
times to prevent congregation and disturbances.
Monitoring sound level outside premises.
Contracted waste clearance and extraction cleaning
in place.

e) The protection of children from harm

No unattended children allowed on premises at
anytime.
No accompanied children allowed on premises
after 22.00hrs.

STAFF TRAINING regarding under age sales.
Challenge 25 Stream in place.

POLICE REPS

INDEX

1. Police Reps by PC Rhodes
2. Statement by PC Rhodes
3. Statement by PC Rose
4. Copy of Section 19 Notice
5. Original plans (July 2012)
6. Copy of the application including emails

A3



**METROPOLITAN
POLICE**

TOTAL POLICING

TERRITORIAL POLICING

Representations On Behalf Of The Commissioner For The
Metropolitan Police

RE: Application to vary a premises licence
Dosti Restaurant & Bar
774 London Road
Thornton Heath
CR7 6JB

(12/00831/LIPREM)

- Prevention of Crime and Disorder
- Public Safety

Having received this application accompanied by the letter of support from Steve Reed MP, I was able to meet with the applicant at the premises on 3rd September 2014.

During this conversation it became apparent that the applicant did not know much about the licensing objectives and shockingly claimed to have never seen the premises licence.

When I pressed him on this he stated that he had only ever seen a summary. I asked him if he knew what time he was authorised to carry out licensable activities at the premises and he told me 11.30pm and 12 midnight at the weekend. This is not the case.

A-3

The premises are licensed as follows

Alcohol:-

Monday to Saturday 1000hrs to 2300hrs

Sunday 1200hrs to 2230hrs

Regulated Entertainment:-

Monday to Saturday 1000hrss to 2330hrs

Sunday 1200hrs to 2300hrs

The premises are unlicensed for late Night Refreshment. The applicant has been operating at the premises since the 1st May 2014.

During this same visit I discovered that the applicant was in breach of condition 3. There were no staff training records available and the applicant had no concept of what they were, claiming that a council official would be sending him some.

Furthermore it transpired that the applicant had made significant alterations to the layout of the premises without notifying either the police or local authority. This is simply not allowed.

The applicant was informed that police would be objecting to the variation based on the findings of that visit and the lack of confidence in the applicant's ability to comply with the existing conditions of the premises licence let alone any new ones, and his lack of understanding and support for the licensing objectives.

Police returned to the premises later that day to issue it with a closure notice under Section 19 of the Criminal Justice and Police act 2001. The applicant was not at the premises however a kitchen assistant/barman who the applicant had earlier identified to me as a member of staff trained to use the CCTV as required in condition 1(ii) of the premises licence was present.

This male gave me his name address and date of birth. I asked him what his immigration status was and he told me he was on a student visa with entitlement to work 20hrs per week.

A3

When I checked this out with the immigration service it turned out to be untrue. The male had been granted leave to remain in 2013 but had NO entitlement to seek employment.

Guidance under the Licensing act 2003 suggests that certain offences should be treated **particularly** seriously. This includes

'Knowingly employing a person who is unlawfully in the UK or cannot lawfully be employed as a result of a condition on a person's leave to enter or remain'.

Under this guidance either knowingly or failing to take sufficient steps to establish a persons entitlement to work in this country cause the Metropolitan Police serious concern.

Conclusion

From the outset this application has been shoddy. Times of activity have been over written and on first inspection are unclear. The steps listed to be taken to support the licensing objectives lack any real substance and some even directly contradict police findings at the premises.

The applicant has made no mention of any steps he intends to take in relation to late night activities in the basement.

He is not compliant with the current conditions of the premises licence.

He states he has never seen the premises licence, yet writes on this application that staff training is in place.

He has made significant structural alterations to the premises without authority.

In my opinion he has failed to demonstrate that he has taken ANY reasonable steps to a) establish what the premises licence authorises him to do or what the conditions are b) establish if members of staff are allowed to work in this country.

Having been fully appraised of events at the premises it is my understanding that the letter of support from the local MP will be withdrawn.

A3

The applicant has failed to demonstrate any understanding of the licensing objectives. His almost negligent attitude to rules and regulations governing licensable activity is a major cause for concern. The Metropolitan Police in light of new evidence are giving consideration to a review of the premises licence based on the information obtained from the recent visit.

This premise's falls on the London road corridor which is designated as a Cumulative Impact Zone. The applicant has indicated that he requires off-sales. It is the opinion of the Metropolitan Police that this application would therefore have a negative cumulative impact on the local area and that the application should be refused.

Darren Rhodes PC194ZD
Licensing Officer
Croydon Police Station

Reynolds Beverley W - ZD

From: Reynolds Beverley W - ZD
Sent: 12 August 2014 08:07
To: 'Cox, Sarah'
Subject: Premises Licence application - Amended page 12 as per your request - 774 London Road Thornton Heath

Hi Sarah,
I think when I show this to Geoff it may not get a good reaction and I'm not totally clear on what the times are. You would think with something this important the applicants would take a little time and make it legible! Also on the application it says the Prem Lic holder is Nouvell Dosti Ltd but I have Prem Lic holder as Rajack DOWLET.
Kind regards,
Bev.

Beverley Reynolds
Croydon Licensing Team
Croydon Police Station
71 Park Lane
Croydon
CR9 1BP
Tel: 0208 649 0167

From: LICENSING [mailto:LICENSING@croydon.gov.uk]
Sent: 08 August 2014 13:32
To: Andrews, Jason; Anson, Sonia; Reynolds Beverley W - ZD; Burke, Jimmy; Courtney, Abigail; Davidson, Matthew; Development Management; Fire Safety; Fire Safety Gen; Food Safety; Cooper Geoff P - ZD; Goddard, Michael; Johnson, Linda; Koosyal, Shriya; Lloyd, Hazel; Lucas, Mick; Moore, Stephen; Payne, Amanda; ZD - LICENSING; POLLUTION; Robinson, Mike; Shepherd, Wendy; TRADING STANDARDS; Williams, Trevor
Subject: Premises Licence application - Amended page 12 as per your request - 774 London Road Thornton Heath

Dear All

Please find attached the amended late night refreshment page showing the corrected times of activity.

Kind Regards

Sarah

Sarah Cox
Licensing Support Officer

Regulatory Services
Licensing
Floor 10 Team Zone B
Bernard Weatherill House
8 Mint Walk
Croydon CR0 1EA

12/08/2014

A3

Late night refreshment Standard days and timings (please read guidance note 6)			Will the provision of late night refreshment take place indoors or outdoors or both - please tick (please read guidance note 2)	Indoors <input checked="" type="checkbox"/>	
				Outdoors <input type="checkbox"/>	
				Both <input type="checkbox"/>	
Day	Start	Finish	Please give further details here (please read guidance note 3)		
Mon	23.00 11.00	03.00 01.00			
Tue	23.00	03.00			
Wed	23.00	03.00	State any seasonal variations for the provision of late night refreshment (please read guidance note 4)		
Thur	23.00	03.00	Non standard timings. Where you intend to use the premises for the provision of late night refreshment at different times, to those listed in the column on the left, please list (please read guidance note 5)		
Fri	23.00	03.00			
Sat	23.00	03.00			
Sun	23.00	03.00			

Reynolds Beverley W - ZD

From: Cox, Sarah [Sarah.Cox@croydon.gov.uk]
Sent: 12 August 2014 09:57
To: Andrews, Jason; Anson, Sonia; Reynolds Beverley W - ZD; Burke, Jimmy; Courtney, Abigail; Davidson, Matthew; Development Management; Fire Safety; Fire Safety Gen; Food Safety; Cooper Geoff P - ZD; Goddard, Michael; Johnson, Linda; Koosyial, Shriya; Lloyd, Hazel; Lucas, Mick; Moore, Stephen; Payne, Amanda; ZD - LICENSING; POLLUTION; Robinson, Mike; Shepherd, Wendy; TRADING STANDARDS; Williams, Trevor
Cc: william.cronin@london-fire.gov.uk
Subject: FW: 774 London Road Thornton Heath
Attachments: Scanned at 12-08-2014 09-38.pdf

Dear All

Please see the plan attached & statement below from Mr Dowlet for 774 London Road.

Kind Regards

Sarah

Sarah Cox
Licensing Support Officer

Regulatory Services
Licensing
Floor 10 Team Zone B
Bernard Weatherill House
8 Mint Walk
Croydon CR0 1EA

Telephone No. 020 8726 6000 ext 61312
Licensing Team direct line 020 8760 5466
Fax 020 8760 5786
Email Sarah.Cox@croydon.gov.uk

CROYDON
www.croydon.gov.uk

From: Roger Dowlet [REDACTED]
Sent: 12 August 2014 09:50
To: Cox, Sarah
Subject: Re: 774 London Road Thornton Heath

Hi Sarah,

I refer to our telephone conversation of this morning.
In regards to my statement on page 2 of my application, I can confirmed that there are no alteration to be carried out. All works has been carried out prior to me taking

12/08/2014

over. Except for the Bar which has been relocated in it original place.

Enclosed attachment copy Plan showing the current premises layout.

This application is solely to extend my hours.

Yours sincerely

R . Dowlet

On Monday, 11 August 2014, 16:38, "Cox, Sarah" <Sarah.Cox@croydon.gov.uk> wrote:

Dear Mr Dowlet

I understand that you have spoken to the Fire Officer in regard to the premises structure and layout.

In accordance with your application page 2, (see attached document) please alter the attached plan to showing what is proposed or what is the actual layout is going to be. This will make your application complete.

Please make the alterations to the plan, as soon as possible as to not to delay to processing of this application.

Kind Regards

Sarah

Sarah Cox
Licensing Support Officer

Regulatory Services
Licensing
Floor 10 Team Zone B
Bernard Weatherill House
8 Mint Walk
Croydon CR0 1EA

Telephone No. 020 8726 6000 ext 61312
Licensing Team direct line 020 8760 5466
Fax 020 8760 5786
Email Sarah.Cox@croydon.gov.uk

-----Original Message-----

From: Cox, Sarah

Sent: 05 August 2014 14:53

To: [REDACTED]

Cc: Moore, Stephen; Farquharson, Nadine; Lloyd, Hazel; Davidson, Matthew; Goddard, Michael

Subject: 774 London Road Thornton Heath

Dear Mr Dowlet

Find attached the amended premises licence in your name and a copy of the current plan.

Kind Regards

Sarah

Sarah Cox
Licensing Support Officer

Regulatory Services
Licensing
Floor 10 Team Zone B
Bernard Weatherill House
8 Mint Walk
Croydon CR0 1EA

Telephone No. 020 8726 6000 ext 61312
Licensing Team direct line 020 8760 5466 Fax 020 8760 5786 Email
Sarah.Cox@croydon.gov.uk

Council services, online, 24/7 www.croydon.gov.uk/myaccount Download our new free My Croydon app for a faster, smarter and better way to report local issues
www.croydon.gov.uk/app

Please use this web site address to view the council's e-mail disclaimer -
<http://www.croydon.gov.uk/email-disclaimer>

Croydon Council, 8th Floor, 8 Mint Walk, Croydon, Surrey, CR0 1EA. Tel: 020 8726 6000. Fax: 020 8760 5786. Email: enquiries@croydon.gov.uk. Website: www.croydon.gov.uk

Information on this page is for general information only. It is not intended to constitute an offer of any financial product or service. For more information, please contact your financial adviser.

A3

DOSTI NOUVELLE FUSION

774 LONDON ROAD

THORNTON HEATH
SURREY CR7 6JB

GROUND FLOOR & BASEMENT.

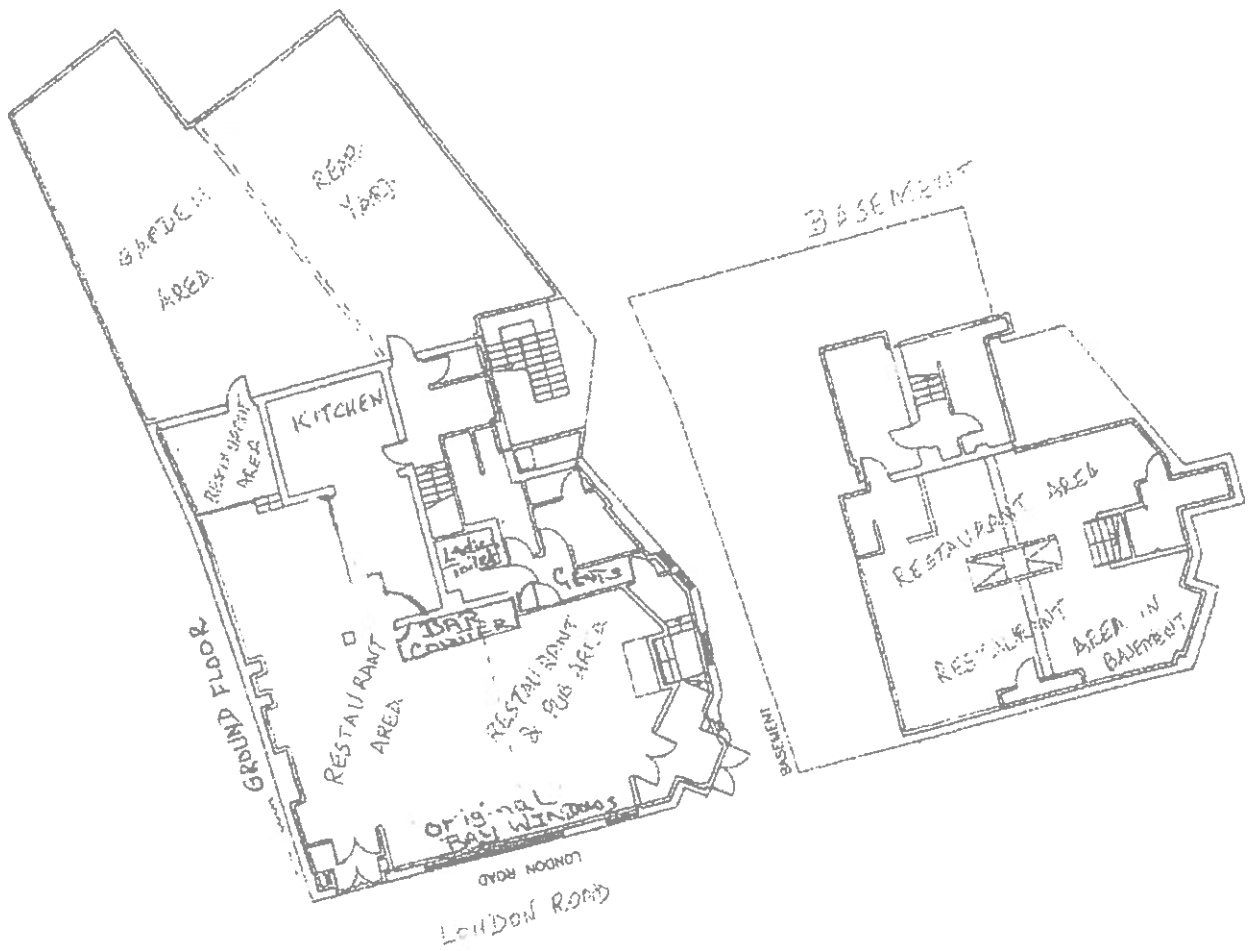

DOSTI NOUVELLE FUSION

Reynolds Beverley W - ZD

From: Cox, Sarah [Sarah.Cox@croydon.gov.uk]

Sent: 07 August 2014 16:12

To: Andrews, Jason; Anson, Sonia; Reynolds Beverley W - ZD; Burke, Jimmy; Courtney, Abigail; Davidson, Matthew; Development Management; Fire Safety; Fire Safety Gen; Food Safety; Cooper Geoff P - ZD; Goddard, Michael; Johnson, Linda; Koosyal, Shriya; Lloyd, Hazel; Lucas, Mick; Moore, Stephen; Payne, Amanda; ZD - LICENSING; POLLUTION; Robinson, Mike; Shepherd, Wendy; TRADING STANDARDS; Williams, Trevor

Subject: Application for a variation of a premises licence

Date Received 07 August 2014

Applicant Rajack Dowlet

Premises Nouvelle Dosti Ltd 744 London Road Thornton Heath CR7 6AY

Proposed DPS Rajack Dowlet

Further information: The Last date for representations is midnight Thursday 04 September 2014

Would you please acknowledge that you have received this application to the case officer concerned is Wendy Shepherd Ext 62457 Wendy.Shepherd@croydon.gov.uk

Sarah Cox

Sarah Cox
Licensing Support Officer

Regulatory Services
Licensing
Floor 10 Team Zone B
Bernard Weatherill House
8 Mint Walk
Croydon CR0 1EA

Telephone No. 020 8726 6000 ext 61312
Licensing Team direct line 020 8760 5466
Fax 020 8760 5786
Email Sarah.Cox@croydon.gov.uk

CROYDON
www.croydon.gov.uk

AS

Reynolds Beverley W - ZD

From: Cox, Sarah [Sarah.Cox@croydon.gov.uk]
Sent: 05 August 2014 10:33
To: Andrews, Jason; Anson, Sonia; Reynolds Beverley W - ZD; Burke, Jimmy; Courtney, Abigail; Davidson, Matthew; Development Management; Fire Safety; Fire Safety Gen; Food Safety; Cooper Geoff P - ZD; Goddard, Michael; Johnson, Linda; Koosyial, Shriya; Lloyd, Hazel; Lucas, Mick; Moore, Stephen; Payne, Amanda; ZD - LICENSING; POLLUTION; Robinson, Mike; Shepherd, Wendy; TRADING STANDARDS; Williams, Trevor
Subject: Application for a Variation - ON HOLD
Attachments: img-805095902-0001.pdf



img-805095902-001.pdf (262 KB)

Date Received 30 July 2014

Applicant Dosti Restaurant & Bar Ltd

Premises Address 114 London Thornton Heath CR7 6JP

Information: This is on HOLD waiting for payment for application

Sarah Cox
Licensing Support Officer

Regulatory Services
Licensing
Floor 10 Team Zone B
Bernard Weatherill House
8 Mint Walk
Croydon CR0 1EA

Telephone No. 020 8726 6000 ext 61312
Licensing Team direct line 020 8760 5466
Fax 020 8760 5766
Email Sarah.Cox@croydon.gov.uk

-----Original Message-----

From: Cox, Sarah
Sent: 05 August 2014 10:59
To: Cox, Sarah
Subject: Scan from a Xerox WorkCentre

Please open the attached document. It was scanned and sent to you using a Xerox WorkCentre.

Sent by: 422523 [Sarah.Cox@croydon.gov.uk] Number of Images: 15 Attachment File Type: PDF

Device Name: BWHFRNCX10-S-01
Device Location: X00AY2Q2 / L50-Bernard Weatherill House-10-B

For more information on Xerox products and solutions, please visit
<http://www.xerox.com/>

Council services, online, 24/7 www.croydon.gov.uk/myaccount. Download our new free My Croydon app for a faster, smarter and better way to report local issues

A3

[Insert name and address of relevant licensing authority and its reference number (optional).]

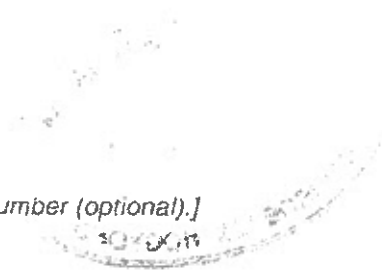

Application to vary a premises licence under the Licensing Act 2003

PLEASE READ THE FOLLOWING INSTRUCTIONS FIRST

Before completing this form please read the guidance notes at the end of the form. If you are completing this form by hand please write legibly in block capitals. In all cases ensure that your answers are inside the boxes and written in black ink. Use additional sheets if necessary.

You may wish to keep a copy of the completed form for your records.

I/We Nouvelle Dosti Ltd
(Insert name(s) of applicant)

being the premises licence holder, apply to vary a premises licence under section 34 of the Licensing Act 2003 for the premises described in Part 1 below

Premises licence number	12/008.31/LI Prem
-------------------------	-------------------

Part 1 – Premises Details

Postal address of premises or, if none, Ordnance Survey map reference or description			
774, LONDON ROAD THORNTON HEATH SURREY			
Post town	CROYDON	Postcode	CR7 6JB

Telephone number at premises (if any)	020 8684 2929
Non-domestic rateable value of premises	£ 27,750

Part 2 – Applicant details

Daytime contact telephone number	[REDACTED]		
E-mail address (optional)			
Current postal address if different from premises address	As Above		
Post town		Postcode	

A3

Part 3 - Variation

Please tick as appropriate

Do you want the proposed variation to have effect as soon as possible?

Yes

No

If not, from what date do you want the variation to take effect?

DD	MM	YYYY

Please describe briefly the nature of the proposed variation (Please see guidance note 1)

Closed off upper floor by Proprietors.
Refurbished ground floor throughout by moving Bar to rear of Premises.
Fitting ground floor out with Restaurant furnishing.
Opening up low ground floor. Fitting out with furnishing as per meeting room with Beverage Bar, TV/audio visual.
New Secured toilets facilities.

If your proposed variation would mean that 5,000 or more people are expected to attend the premises at any one time, please state the number expected to attend:

Nil

A3

Part 4 Operating Schedule

Please complete those parts of the Operating Schedule below which would be subject to change if this application to vary is successful.

Provision of regulated entertainment

Please tick all that apply

- a) plays (if ticking yes, fill in box A)
- b) films (if ticking yes, fill in box B)
- c) indoor sporting events (if ticking yes, fill in box C)
- d) boxing or wrestling entertainment (if ticking yes, fill in box D)
- e) live music (if ticking yes, fill in box E)
- f) recorded music (if ticking yes, fill in box F)
- g) performances of dance (if ticking yes, fill in box G)
- h) anything of a similar description to that falling within (e), (f) or (g) (if ticking yes, fill in box H)

Provision of late night refreshment (if ticking yes, fill in box I)

Sale by retail of alcohol (if ticking yes, fill in box J)

In all cases complete boxes K, L and M



A3

A

Plays Standard days and timings (please read guidance note 6)			Will the performance of a play take place indoors or outdoors or both – please tick (please read guidance note 2)	Indoors	<input type="checkbox"/>
				Outdoors	<input type="checkbox"/>
				Both	<input type="checkbox"/>
Day	Start	Finish	Please give further details here (please read guidance note 3)		
Mon					
Tue					
Wed			State any seasonal variations for performing plays (please read guidance note 4)		
Thur					
Fri			Non standard timings. Where you intend to use the premises for the performance of plays at different times to those listed in the column on the left, please list (please read guidance note 5)		
Sat					
Sun					

A3

B

Films Standard days and timings (please read guidance note 6)			Will the exhibition of films take place indoors or outdoors or both – please tick (please read guidance note 2)	Indoors	<input type="checkbox"/>
Day	Start	Finish		Outdoors	<input type="checkbox"/>
Mon	11 AM	Midnight	Please give further details here (please read guidance note 3)	Both	<input type="checkbox"/>
Tue	11 AM	Midnight			
Wed	11 AM	Midnight	State any seasonal variations for the exhibition of films (please read guidance note 4)		
Thur	11 AM	Midnight			
Fri	11 AM	03.00	Non standard timings. Where you intend to use the premises for the exhibition of films at different times to those listed in the column on the left, please list (please read guidance note 5)		
Sat	11 AM	03.00			
Sun	11 AM	Midnight			

Hours to Salt International and National Council Members.

A-3

C

Indoor sporting events Standard days and timings (please read guidance note 6)			Please give further details (please read guidance note 3)
Day	Start	Finish	
Mon			State any seasonal variations for indoor sporting events (please read guidance note 4)
Tue			
Wed			
Thur			Non standard timings. Where you intend to use the premises for indoor sporting events at different times to those listed in the column on the left, please list (please read guidance note 5)
Fri			
Sat			
Sun			

N/A

A3

D

Boxing or wrestling entertainments Standard days and timings (please read guidance note 6)			Will the boxing or wrestling entertainment take place indoors or outdoors or both – please tick (please read guidance note 2)	Indoors	<input type="checkbox"/>
				Outdoors	<input type="checkbox"/>
				Both	<input type="checkbox"/>
Day	Start	Finish			
Mon			Please give further details here (please read guidance note 3)		
Tue					
Wed			State any seasonal variations for boxing or wrestling entertainment (please read guidance note 4)		
Thur					
Fri			Non standard timings. Where you intend to use the premises for boxing or wrestling entertainment at different times to those listed in the column on the left, please list (please read guidance note 5)		
Sat					
Sun					

A3

E

Live music Standard days and timings (please read guidance note 6)			Will the performance of live music take place indoors or outdoors or both – please tick (please read guidance note 2)	Indoors	<input type="checkbox"/>
				Outdoors	<input type="checkbox"/>
				Both	<input type="checkbox"/>
Day	Start	Finish	Please give further details here (please read guidance note 3)		
Mon	11 AM	Midnight			
Tue	11 AM	Midnight	State any seasonal variations for the performance of live music (please read guidance note 4)		
Wed	11 AM	Midnight			
Thur	11 AM	Midnight	Non standard timings. Where you intend to use the premises for the performance of live music at different times to those listed in the column on the left, please list (please read guidance note 5)		
Fri	11 AM	03.00			
Sat	11 AM	03.00			
Sun	11 AM	Midnight			

A3

F

Recorded music Standard days and timings (please read guidance note 6)			Will the playing of recorded music take place indoors or outdoors or both – please tick (please read guidance note 2)	Indoors	<input type="checkbox"/>
				Outdoors	<input type="checkbox"/>
				Both	<input type="checkbox"/>
Day	Start	Finish	Please give further details here (please read guidance note 3)		
Mon	11 AM	midnight			
Tue	11 AM	Midnight	State any seasonal variations for the playing of recorded music (please read guidance note 4)		
Wed	11 AM	Midnight			
Thur	11 AM	Midnight	Non standard timings. Where you intend to use the premises for the playing of recorded music at different times to those listed in the column on the left, please list (please read guidance note 5)		
Fri	11 AM	03.00			
Sat	11 AM	03.00			
Sun	11 AM	Midnight			

A3

G

Performances of dance Standard days and timings (please read guidance note 6)			Will the performance of dance take place indoors or outdoors or both – please tick (please read guidance note 2)	Indoors	<input type="checkbox"/>
Day	Start	Finish		Outdoors	<input type="checkbox"/>
Mon	11 AM	Midnight	Please give further details here (please read guidance note 3)	Both	<input type="checkbox"/>
Tue	11 AM	Midnight			
Wed	11 AM	Midnight	State any seasonal variations for the performance of dance (please read guidance note 4)		
Thur	11 AM	03.00			
Fri	11 AM	03.00	Non standard timings. Where you intend to use the premises for the performance of dance at different times to those listed in the column on the left, please list (please read guidance note 5)		
Sat	11 AM	03.00			
Sun	11 AM	Midnight			

H

Anything of a similar description to that falling within (e), (f) or (g) Standard days and timings (please read guidance note 6)			Please give a description of the type of entertainment you will be providing		
Day	Start	Finish	Will this entertainment take place indoors or outdoors or both – please tick (please read guidance note 2)	Indoors	<input type="checkbox"/>
Mon	11 AM	Midnight		Outdoors	<input type="checkbox"/>
				Both	<input type="checkbox"/>
Tue	11 AM	Midnight	Please give further details here (please read guidance note 3)		
Wed	11 AM	Midnight			
Thur	11 AM	Midnight	State any seasonal variations for entertainment of a similar description to that falling within (e), (f) or (g) (please read guidance note 4)		
Fri	11 AM	03.00			
Sat	11 AM	03.00	Non standard timings. Where you intend to use the premises for the entertainment of a similar description to that falling within (e), (f) or (g) at different times to those listed in the column on the left, please list (please read guidance note 5)		
Sun	11 AM	Midnight			

A3

I

Late night refreshment Standard days and timings (please read guidance note 6)			Will the provision of late night refreshment take place indoors or outdoors or both – please tick (please read guidance note 2)	Indoors	<input type="checkbox"/>
				Outdoors	<input type="checkbox"/>
				Both	<input type="checkbox"/>
Day	Start	Finish			
Mon	23.00	03.00	Please give further details here (please read guidance note 3)		
Tue	23.00	03.00			
Wed	23.00	03.00	State any seasonal variations for the provision of late night refreshment (please read guidance note 4)		
Thur	23.00	03.00			
Fri	23.00	03.00	Non standard timings. Where you intend to use the premises for the provision of late night refreshment at different times, to those listed in the column on the left, please list (please read guidance note 5)		
Sat	23.00	03.00			
Sun	23.00	03.00			

A3

J

Supply of alcohol Standard days and timings (please read guidance note 6)			Will the supply of alcohol be for consumption – please tick (please read guidance note 7)	On the premises	<input type="checkbox"/>
				Off the premises	<input type="checkbox"/>
Day	Start	Finish	Both		
Mon	11 AM	Midnight	State any seasonal variations for the supply of alcohol (please read guidance note 4)		
Tue	11 AM	Midnight			
Wed	11 AM	Midnight			
Thur	11 AM	Midnight	Non-standard timings. Where you intend to use the premises for the supply of alcohol at different times to those listed in the column on the left, please list (please read guidance note 5)		
Fri	11 AM	03.00			
Sat	11 AM	03.00			
Sun	11 AM	Midnight			

K

Please highlight any adult entertainment or services, activities, other entertainment or matters ancillary to the use of the premises that may give rise to concern in respect of children (please read guidance note 8).

L

Hours premises are open to the public Standard days and timings (please read guidance note 6)			State any seasonal variations (please read guidance note 4)
Day	Start	Finish	Non standard timings. Where you intend the premises to be open to the public at different times from those listed in the column on the left, please list (please read guidance note 5)
Mon	11 AM	01.00	
Tue	11 AM	01.00	
Wed	11 AM	01.00	
Thur	11 AM	01.00	
Fri	11 AM	04.00	
Sat	11 AM	04.00	
Sun	11 AM	01.00	

Please identify those conditions currently imposed on the licence which you believe could be removed as a consequence of the proposed variation you are seeking.

A3

Please tick as appropriate

- I have enclosed the premises licence
- I have enclosed the relevant part of the premises licence

If you have not ticked one of these boxes, please fill in reasons for not including the licence or part of it below

Reasons why I have not enclosed the premises licence or relevant part of premises licence.

Not yet Received.
Still with Local Authorities.

A3

M

Describe any additional steps you intend to take to promote the four licensing objectives as a result of the proposed variation:

a) General – all four licensing objectives (b, c, d and e) (please read guidance note 9)

b) The prevention of crime and disorder

New CCTV Systems monitored at the bar and off site covering all areas inside and outside.
Staff training in dealing with troublesome customers.
Recording of incidents and how to report incidents of note or serious nature.

c) Public safety

Recently refurbished premises with daily and weekly walk around checking premises to insure structural and furnishing are safe.
Bar staffs and waiting staffs constantly on the floor to monitor and assist customers.

d) The prevention of public nuisance

Monitoring of customers entering and leaving at all times to prevent congregation and disturbances.
Monitoring sound level outside premises.
Contracted waste clearance and extraction cleaning in place.

e) The protection of children from harm

No unattended children allowed on premises at anytime.
No accompanied children allowed on premises after 22.00hrs.

STAFF TRAINING regarding under age sales.
Challenge 25 stream in place.

A3

Checklist:

Please tick to indicate agreement

- I have made or enclosed payment of the fee.
- I have sent copies of this application and the plan to responsible authorities and others where applicable.
- I understand that I must now advertise my application.
- I have enclosed the premises licence or relevant part of it or explanation.
- I understand that if I do not comply with the above requirements my application will be rejected.

IT IS AN OFFENCE, LIABLE ON SUMMARY CONVICTION TO A FINE NOT EXCEEDING LEVEL 5 ON THE STANDARD SCALE, UNDER SECTION 158 OF THE LICENSING ACT 2003, TO MAKE A FALSE STATEMENT IN OR IN CONNECTION WITH THIS APPLICATION.

Part 5 – Signatures (please read guidance note 10)

Signature of applicant (the current premises licence holder) or applicant's solicitor or other duly authorised agent (please read guidance note 11). If signing on behalf of the applicant, please state in what capacity.

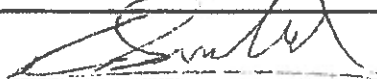
Signature	
Date	27 th July 2014
Capacity	Company Director

Where the premises licence is jointly held, signature of 2nd applicant (the current premises licence holder) or 2nd applicant's solicitor or other authorised agent (please read guidance note 12). If signing on behalf of the applicant, please state in what capacity.

Signature	
Date	
Capacity	

Contact name (where not previously given) and address for correspondence associated with this application (please read guidance note 13)

Post town		Post code	
Telephone number (if any)			
If you would prefer us to correspond with you by e-mail, your e-mail address (optional)			

A3

Notes for Guidance

This application cannot be used to vary the licence so as to extend the period for which the licence has effect or to vary substantially the premises to which it relates. If you wish to make that type of change to the premises licence, you should make a new premises licence application under section 17 of the Licensing Act 2003.

1. Describe the premises. For example the type of premises, its general situation and layout and any other information which could be relevant to the licensing objectives. Where your application includes off-supplies of alcohol and you intend to provide a place for consumption of these off-supplies, you must include a description of where the place will be and its proximity to the premises.
2. Where taking place in a building or other structure please tick as appropriate (indoors may include a tent).
3. For example state type of activity to be authorised, if not already stated, and give relevant further details, for example (but not exclusively) whether or not music will be amplified or unamplified.
4. For example (but not exclusively), where the activity will occur on additional days during the summer months.
5. For example (but not exclusively), where you wish the activity to go on longer on a particular day e.g. Christmas Eve.
6. Please give timings in 24 hour clock (e.g. 16:00) and only give details for the days of the week when you intend the premises to be used for the activity.
7. If you wish people to be able to consume alcohol on the premises, please tick 'on the premises'. If you wish people to be able to purchase alcohol to consume away from the premises, please tick 'off the premises'. If you wish people to be able to do both, please tick 'both'.
8. Please give information about anything intended to occur at the premises or ancillary to the use of the premises which may give rise to concern in respect of children regardless of whether you intend children to have access to the premises, for example (but not exclusively) nudity or semi-nudity, films for restricted age groups or the presence of gaming machines.
9. Please list here steps you will take to promote all four licensing objectives together.
10. The application form must be signed.
11. An applicant's agent (for example solicitor) may sign the form on their behalf provided that they have actual authority to do so.
12. Where there is more than one applicant, each of the applicants or their respective agents must sign the application form.
13. This is the address which we shall use to correspond with you about this application.

A3

PLOUGH & HARROW T/A INDIAN QUEEN
774 LONDON ROAD
THORNTON HEATH
SURREY CR7 6JB

JULY 12

GROUND FLOOR & BASEMENT.

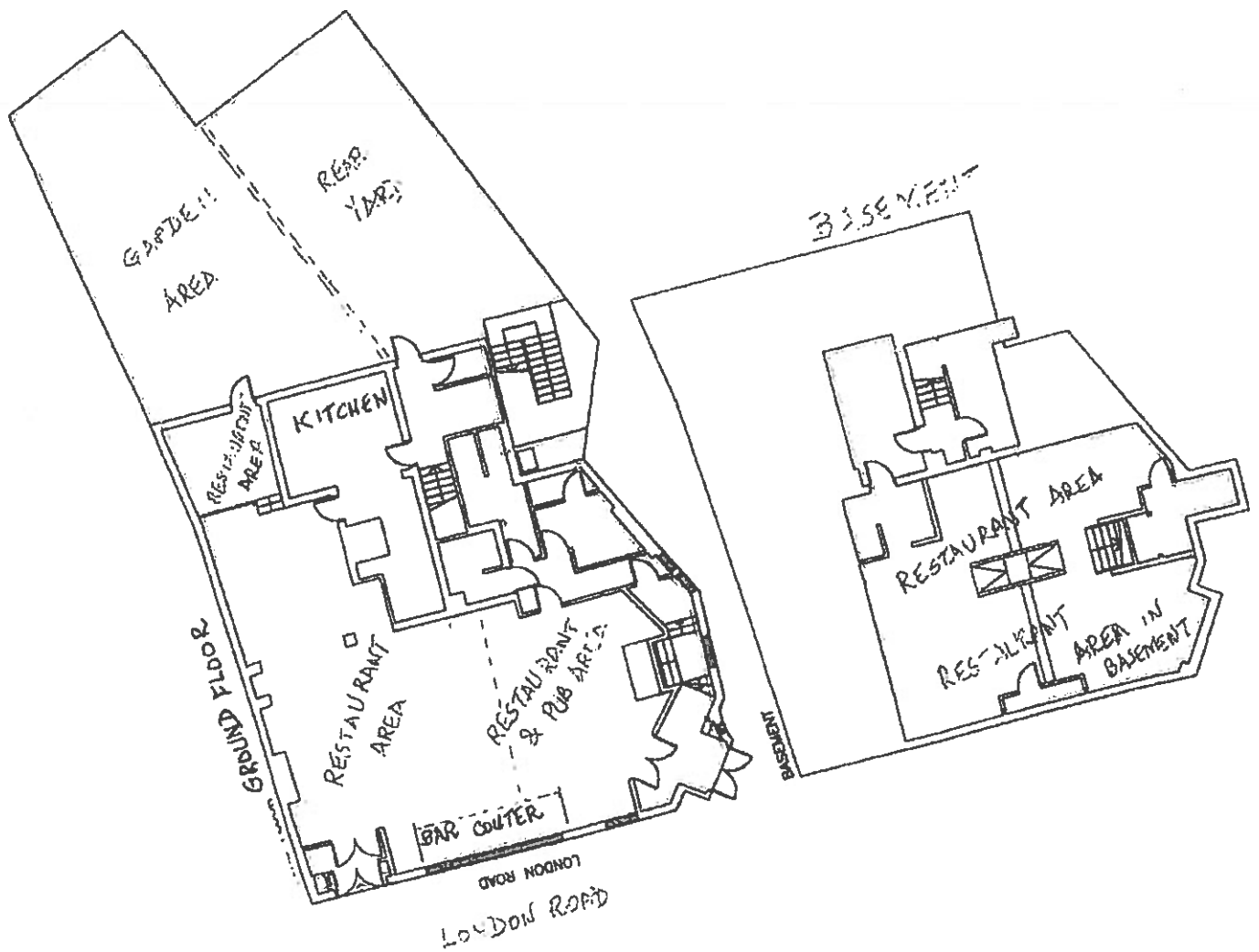

PLOUGH & HARROW

A3

RESTRICTED (when complete)

MG 11 (T)

WITNESS STATEMENT

CJ Act 1967, s.9; MC Act 1980, ss.5A(3)(a) and 5B; Criminal Procedure Rules 2005, Rule 27.1

Statement of **DARREN RHODES PC194ZD** URN:

--	--	--	--

Age if under 18 **Over 18**..... (if over 18 insert over 18) Occupation: **Police Officer 188944**

This statement (consisting of: 1..... pages each signed by me) is true to the best of my knowledge and belief and I make it knowing that, if it is tendered in evidence, I shall be liable to prosecution if I have wilfully stated anything in it which I know to be false, or do not believe to be true.

Signature: *D Rhodes 19420*.....

Date: *4th September 2014*

Tick if witness evidence is visually recorded (supply witness details on rear)

On Wednesday 3rd September 2014 I was on duty in plain clothes performing my role as borough licensing officer. At 1100hrs I attended Dosti Restaurant & Bar, 774 London Road, Thornton Heath. There I met with the owner Mr Dowlet who had applied for a variation of the premises licence at the venue. During that visit I established that Mr Dowlet was in breach of condition number 3 of the premises licence which refers to staff training in relation to the licensing act 2003 and dealing with conflict. There were no staff training records.

Later that day I returned to the venue with PC 459ZD ROSE to issue the premises with a closure notice under Section 19 of the Criminal Justice and Police act 2001, having established that alcohol had been sold that day.

The notice was served on the kitchen assistant/ barman Mr date of birth a male from who lives at

I asked this male what his immigration status was, he told me that he was in the UK on a student visa studying hospitality and that he was entitled to work 20hrs per week. I contacted the immigration service to confirm these details and was told that the male was granted leave to remain in February 2013 but had no entitlement to seek employment. I was asked to relay to the male that he should desist from any employment with immediate effect and that his records would be updated, this I did.

The male had already been served with the closure notice and was in control of the premises whilst Mr Dowlet collected his children. *D Rhodes 19420*

Signature: *D Rhodes 19420*.....

Signature witnessed by:

2006-0711: MG 11(T)

RESTRICTED (when complete)

A3



METROPOLITAN POLICE

Working together for a safer London

TERRITORIAL POLICING

A Police Force

Closure Notice Made under Section 19 of the Criminal Justice and Police Act 2001

Date and Time of the Closure Notice

03/09/2014

15-10 HOURS

Person Making the Notice:

PC TOMY ROSE

Signature:

Name (if applicable) and Address of the affected premises

DOSTI LOUNGE
774 LONDON RD
THORNTON HEATH
CR7. 6TA

Alleged unauthorised use of the premises

NOT COMPLIANT WITH ANNEX
2. CONDITION 3
TRAINING RECORDS

Steps which may be taken to end the alleged unauthorised use of the premises or to prevent it re-occurring

TRAIN ALL STAFF
AND RECORD DOSTI'D

The person (if applicable) on whom the closure notice has been served

Name: MR S.J. MAZIK

Signature:

Explanatory Notes

A Police Officer, or an authorised officer from the Local authority, has decided to issue this closure notice under the terms of section 19 of the Criminal Justice and Police Act 2001 ("the 2001 Act").

Section 19 of the 2001 Act – Closure Notices

Where a Police Officer, or an authorised officer from the local authority, is satisfied that any premises are being, or within the last 24 hours have been used for the unlicensed sale of alcohol, including being in breach of its licence conditions, he may serve under subsection (3) a notice in respect of the premises.

Section 20 of the 2001 Act – Closure Orders

Your attention is drawn to section 20 of the 2001 Act. This provides that the police, or as the case may be local authority, can take action against the said premises by applying to a justice of the peace at the local magistrates' court for a closure order if the unlicensed sale of alcohol (as alleged in this closure notice) is continuing, or there is reasonable likelihood that the premises will be so used in the future. The application for a closure order must be so made not less than 7 days, and not more than 6 months, after the date on which this closure notice was served.

After an application for a closure notice is made, the justice of the peace may issue a summons requiring the applicant, and the person or persons on whom the closure notice was served, to attend a hearing at the court on a specified date and time. At the hearing the court will consider the applicant's complaint against the said premises and decide whether a closure order should or should not be made. In accordance with the Magistrates' Courts Act 1980, and under the law of human rights, you are entitled to be legally represented at the hearing and to make representations to the court before any such decision is taken.

Appeals – Section 24 of the 2001 Act

An appeal against a decision by the Magistrates' Court to grant a closure order, or a decision to refuse an application for closure, can be made by an affected person to the Crown Court within 21 days.

Enforcement Powers and offences – Section 25 of the 2001 Act

It is an offence for a person, without reasonable excuse, to permit a premises to be open in contravention of a closure order made by the magistrates' court. Any person found guilty of such an offence will be liable to a fine not exceeding £20,000, or to imprisonment for a term not exceeding three months or both.

It is also an offence for a person who, without reasonable excuse, fails to comply with any terms of a closure order made by the court, or does an act which contravenes those other terms. Any person convicted of this offence is liable to a fine not exceeding £5,000, or to imprisonment for a term not exceeding three months or both.

Police Officers and authorised officers from the local authority have the power to enter the said premises at "any reasonable time", and do anything necessary to secure compliance with the closure order (for example, to board up the premises). However, when exercising this power, the constable or the officer must produce evidence of his authority to enter and also his identity before entering the premises, if asked to do so by the owner (or occupier or the person in charge of the premises).

It is an offence for a person to intentionally obstruct police officers or authorised local authority officers from exercising these powers. Any person convicted of obstructing a police officer is liable to a fine not exceeding £5,000, or to one month's imprisonment, or to both. Any person convicted of obstructing an authorised local authority officer is liable to a fine not exceeding £5,000.

A3

WITNESS STATEMENT

CJ Act 1967, s.9; MC Act 1980, ss.5A(3)(a) and 5B; Criminal Procedure Rules 2005, Rule 27.1

Statement of **Tony Rose**..... URN:

01	ZD		14
-----------	-----------	--	-----------

Age if under 18 **Over 18**..... (if over 18 insert 'over 18') Occupation: **Police Officer 198615**

This statement (consisting of: ... **1**..... pages each signed by me) is true to the best of my knowledge and belief and I make it knowing that, if it is tendered in evidence, I shall be liable to prosecution if I have wilfully stated anything in it which I know to be false, or do not believe to be true.

Signature:  Date: 4/09/2014

On Tuesday 2 nd September 2014 I was on duty in plain clothes working at Croydon Police Station. I attempted to contact the applicant of a Premises Licence variation relating to the Dosti Restaurant and Bar, 744 London Road, Thornton Heath, CR7 6JB. I phoned and received no reply I left an ansa phone message asking the applicant to contact me regarding this matter. The applicant is Mr Rajack DOWLET. I attended the premises later that day at 1145 hours. On the premises were 2 staff, I spoke to Mr [redacted] who told me he was a family member and was looking after the premises while the Owner / Applicant was away. He had no knowledge of the application and was unable to assist with questions and matters in relation to the application. He went on to say the applicant was returning from abroad tomorrow. I stressed that he needed to contact my office as a matter of urgency the next day as soon as he was able. This he did and PC Rhodes agreed to meet at the premises later that day which he did.

On Wednesday 3rd September 2014 I was on duty in plain clothes in company with PC 194 ZD Rhodes. We attended the venue. With a view to serving a Closure notice under Section 19 of the Criminal Justice and Police Act, on arrival I spoke to Mr [redacted] who was behind the bar. I asked if the premises were operating and if they had sold alcohol today? Mr [redacted] stated that they had been quite but had served food and alcohol to customers earlier today. PC Rhodes took details from Mr [redacted] and moved away from my location to carry out checks whilst I spoke to Mr [redacted] and completed and served the Section 19 notice. He understood the notice and signed to agree its service at 1510 hours. PC Rhodes returned and stated in the presence of Mr [redacted] that his status in the UK was as a student and he was not allowed to work. He accepted this and stated that he had lied when telling us he was allowed to work 20 hours per week. PC Rhodes told Mr [redacted] that he must stop work immediately and not work at any time in the future under his visa restrictions.

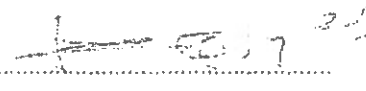
Signature:  Signature witnessed by:

A4

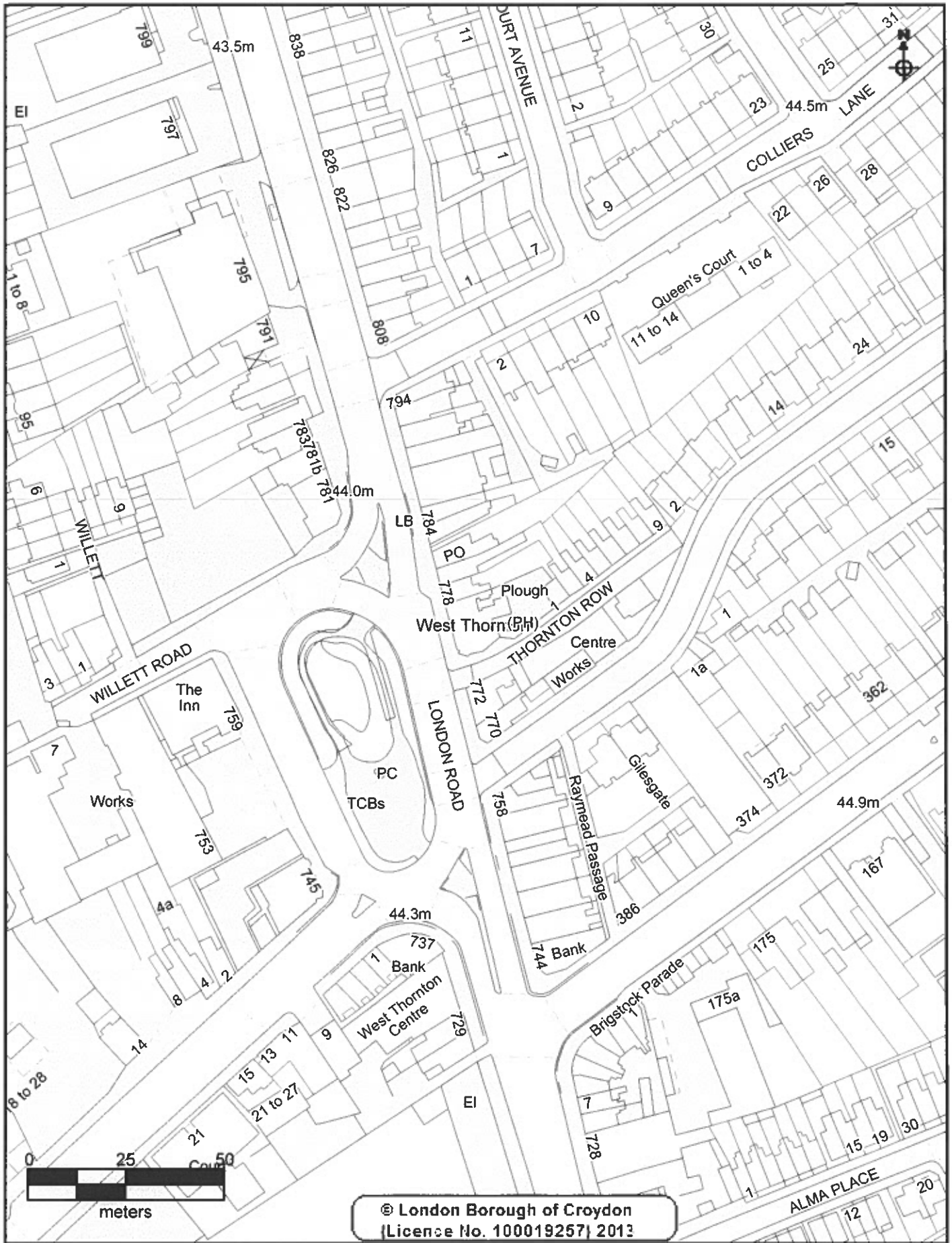

CROYDON
www.croydon.gov.uk

Crown Copyright Ordnance Survey (License No: 100019257) 2011

774 London Road

Scale 1:1250

20-Sep-2014

